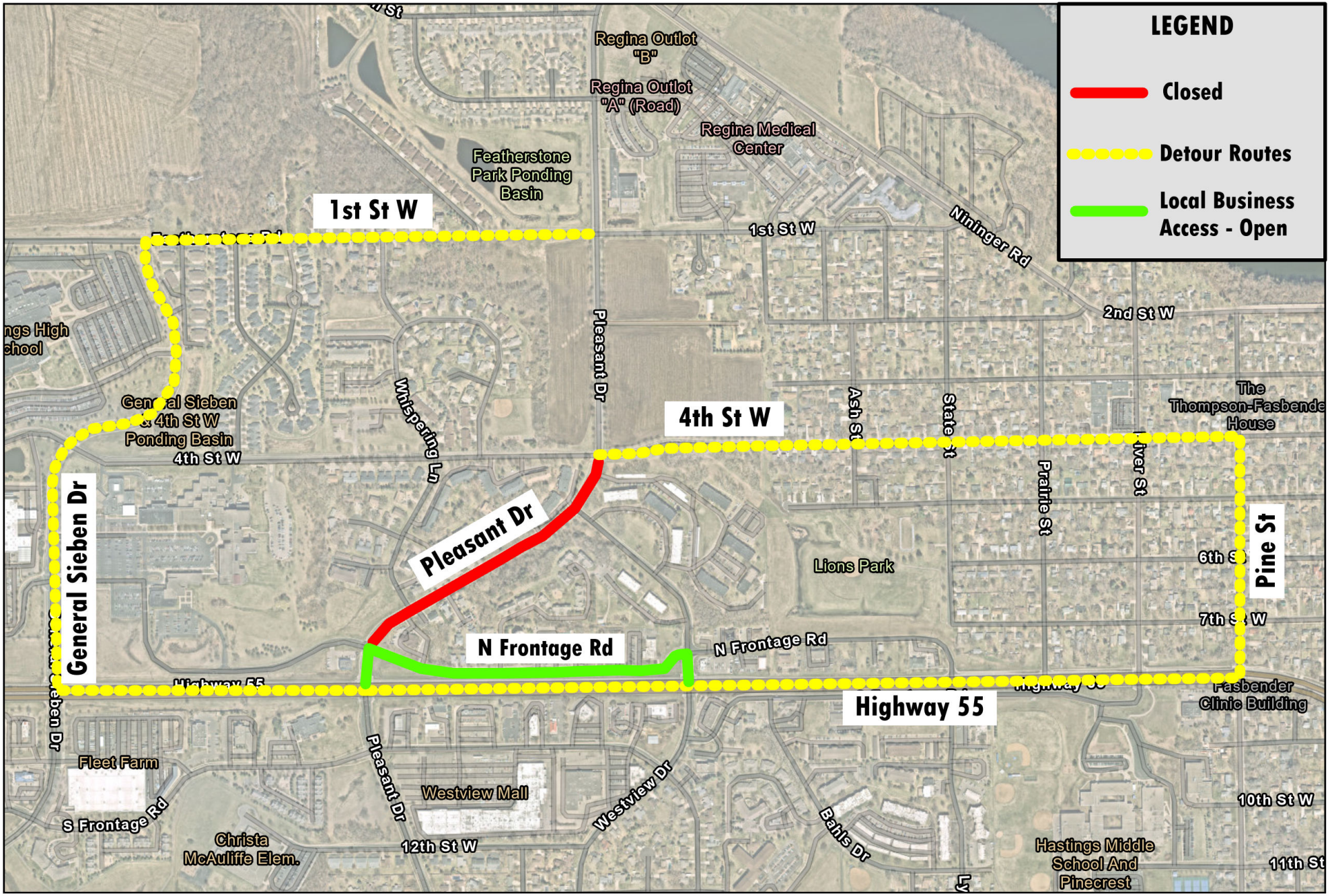2026 Neighborhood Infrastructure Improvements
Phase 1 Detouring